

## राष्ट्रीय मूल्यांकन एवं प्रत्यायन परिषद

विश्वविद्यालय अनुदान आयोग का स्वायत्त संस्थान

**NATIONAL ASSESSMENT AND ACCREDITATION COUNCIL**

*An Autonomous Institution of the University Grants Commission*

# Quality Profile

Name of the Institution : Sonamukhi College

Place : Sonamukhi, Bankura, West Bengal

Criteria	Weightage ( $W_i$ )	Criterion-wise Weighted Grade Point (Cr WGP <sub>i</sub> )	Criterion-wise Grade Point Averages (Cr WGP <sub>i</sub> / $W_i$ )
I. Curricular Aspects	100	200	2.00
II. Teaching-Learning and Evaluation	350	910	2.60
III. Research, Consultancy and Extension	150	330	2.20
IV. Infrastructure and Learning Resources	100	230	2.30
V. Student Support and Progression	100	270	2.70
VI. Governance, Leadership & Management	100	200	2.00
VII. Innovations and Best Practices	100	230	2.30
<b>Total</b>	$\sum_{i=1}^7 W_i = 1000$	$\sum_{i=1}^7 (Cr WGP_i) = 2370$	

$$\text{Institutional CGPA} = \frac{\sum_{i=1}^7 (Cr WGP_i)}{\sum_{i=1}^7 W_i} = \frac{2370}{1000} = \boxed{2.37}$$

Grade = **B**

Date : November 05, 2016

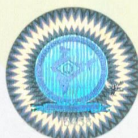

*D. P. Singh*  
Director

- This certification is valid for a period of Five years with effect from November 05, 2016
- An institutional CGPA on seven point scale in the range of 3.76 - 4.00 denotes A<sup>++</sup> grade, 3.51 - 3.75 denotes A<sup>+</sup> grade, 3.01 - 3.50 denotes A grade, 2.76 - 3.00 denotes B<sup>++</sup> grade, 2.51 - 2.75 denotes B<sup>+</sup> grade, 2.01 - 2.50 denotes B grade, 1.51 - 2.00 denotes C grade
- Scores rounded off to the nearest integer



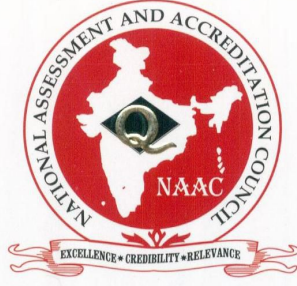

राष्ट्रीय मूल्यांकन एवं प्रत्यायन परिषद

विश्वविद्यालय अनुदान आयोग का स्वायत्त संस्थान

**NATIONAL ASSESSMENT AND ACCREDITATION COUNCIL**

*An Autonomous Institution of the University Grants Commission*

# *Certificate of Accreditation*

*The Executive Committee of the  
National Assessment and Accreditation Council  
on the recommendation of the duly appointed  
Peer Team is pleased to declare the  
Sonamukhi College  
Sonamukhi, Bankura,  
affiliated to University of Burdwan, West Bengal as  
Accredited  
with CGPA of 2.37 on seven point scale  
at B grade  
valid up to November 04, 2021*

*Date : November 05, 2016*



*D. Singh*  
Director





Government of India

Ministry of Human Resource Development

Department of Higher Education

Statistics Division

New Delhi

# Certificate



**Reference No.** C-44762-2019

This is to certify that DR. BAPPADITYA MANDAL of Sonamukhi College has successfully uploaded the data of All India Survey on Higher Education(AISHE) 2019-2020.

( Madan Mohan )

Deputy Director General

**Dated:** 19/02/2020

**Name of the signatory**